

SITE PLAN
SCALE: 1 INCH TO 16 FT / 1:200

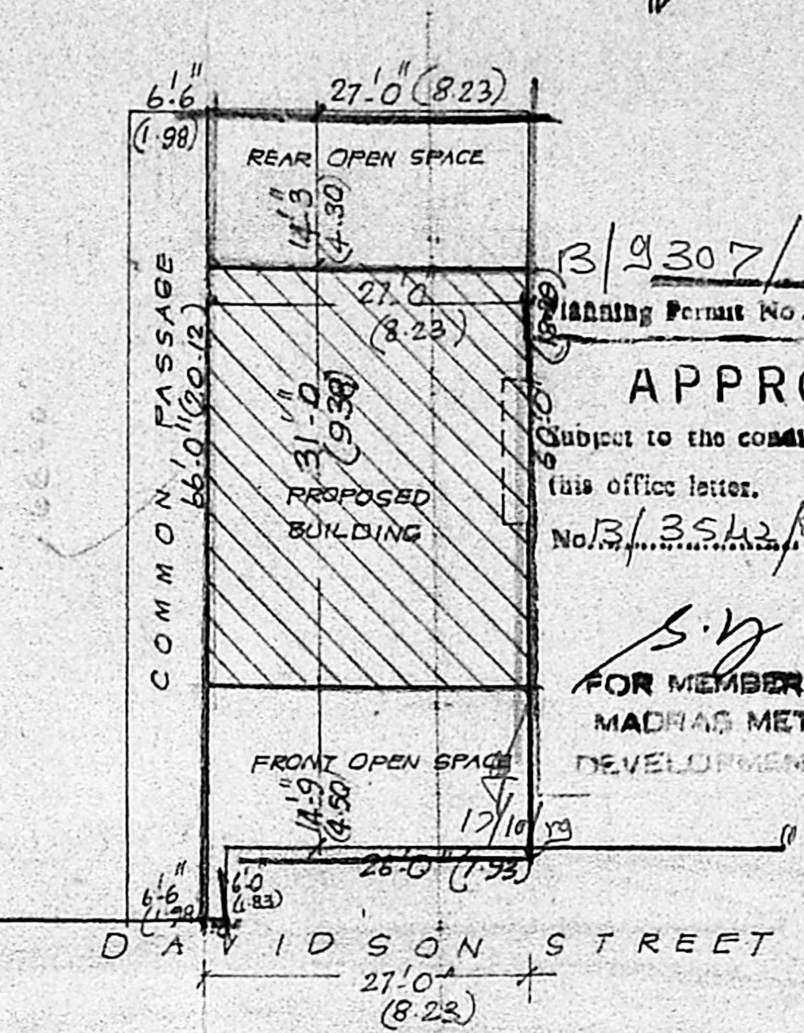

APPROVED
Subject to the conditions in this office letter.
No. 13/3542/89 B 10/89
FOR MEMBER SECRETARY
MADRAS METROPOLITAN
DEVELOPMENT AUTHORITY

KEY PLAN
NOT TO SCALE

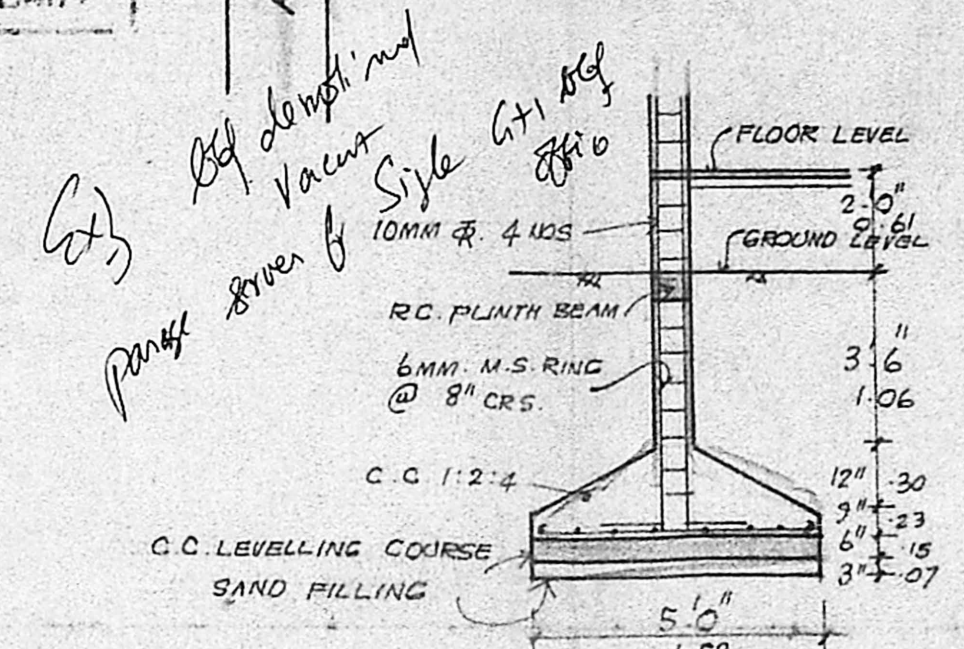
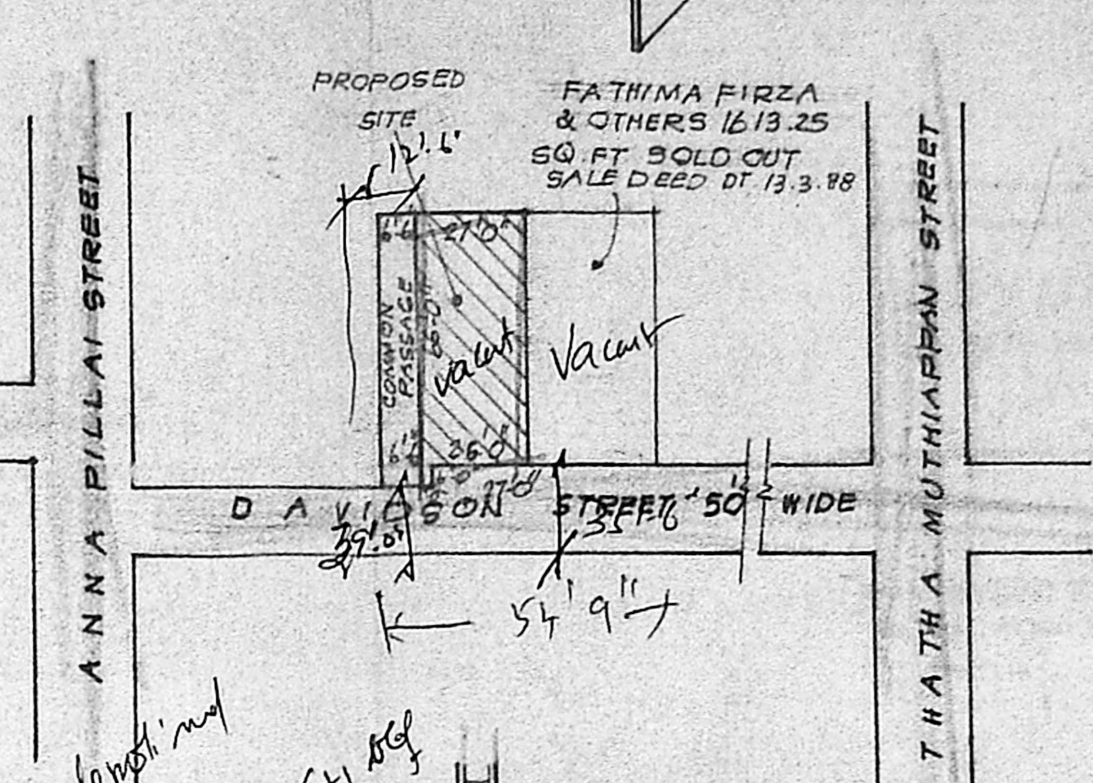

OVER HEAD TANK
6' x 6' x 4' (1.83 x 1.83 x 1.22)
(SCIENTIFICALLY SEALED)

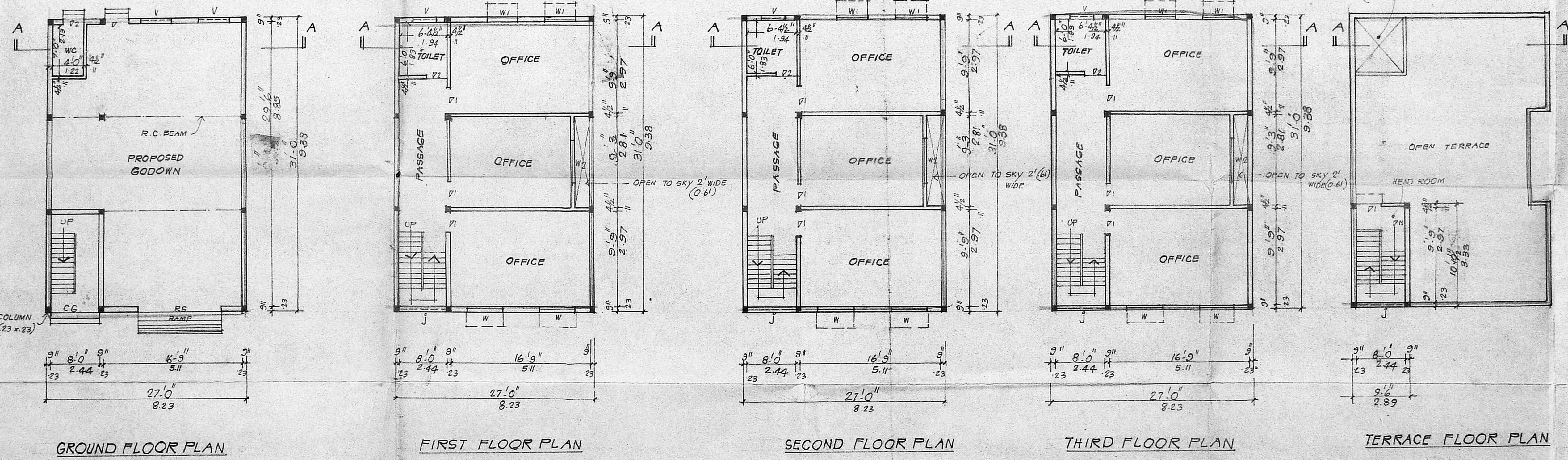

PLAN SHOWING THE PROPOSED CONSTRUCTION OF A BUILDING IN R.S. NO 5691/1 AT DOOR NO 7, DAVIDSON STREET, MADRAS. 600001 CORPN. DIVISION NO 53.

MMDA IB/PP NO. 1
C.No. 13/3542/89
Rev. 20/10/89
Scale: 1 inch to 8 feet / 1:100

SPECIFICATION
FOUNDATION: STONE JELLY CONC. IN D.P. MIX
MASONRY: BRICK BRICK WORK IN CM 1:6 MIX
FLOORING: IN CM 1:4:8 OVER 1/2" THICK
PLASTERING IN CEMENT MORTAR 1:4 MIX
PLASTERING: IN CM 1:4: 1/2" THICK 12MM
ALL R.C.C. WORKS ARE TO BE IN CM 1:2:4
ALL WOOD WORKS ARE OF BEST SEASONED TEAK WOOD
COLOUR WASH: CEMENT PAINT OF APPY. QUTY.

DETAILS OF JOINERY

RS ROLLING SHUTTER	12'0" x 7'0" 3.66 x 2.13
DE COLLAPSIBLE GATE	6'0" x 7'0" 1.83 x 2.13
V DOOR	3'6" x 7'0" 1.06 x 2.13
D1 DOOR	3'0" x 7'0" 0.91 x 2.13
D2 DOOR	2'6" x 6'0" 0.75 x 1.83
W WINDOW	5'0" x 4'6" 1.52 x 1.37
W1 WINDOW	4'0" x 4'6" 1.22 x 1.37
V VENTILATOR	3'0" x 1'6" 0.91 x 0.45
W2 WINDOW	4'0" x 4'6" 1.22 x 1.37

COLOUR REFERENCE

- PROPOSALS ARE SHOWN IN [Symbol]
- ROADS ARE SHOWN IN [Symbol]
- BOUNDARY LINE SHOWN IN [Symbol]

AREA PARTICULARS

	SQ. FT.	SQ. MT.
PLOT AREA:	1613	149.35
GROUND FLOOR AREA:	827	77.75
FIRST FLOOR AREA:	812	75.43
SECOND FLOOR AREA:	812	75.43
THIRD FLOOR AREA:	812	75.43
HEAD ROOM AREA:	103	9.57
	2576	239.00

N. K. Srinivasulu
N. K. Srinivasulu
N. K. Srinivasulu

OWNER

V. Srinivasulu
V. SRINIVASULU, L.C.E.
Asst. Executive Engineer (Road)
Consulting Civil Engineer,
REGD. No. 270.
CLASS I LICENSED SURVEYOR
LICENSURE CORPORATION OF MADRAS
No. 60, Valluvar Road,
AKUMBAKKAM, MADRAS-100